

APPENDIX A

SAMPLES OF ORIGINAL DOCUMENTS

To have included all of the documents which were collected in the research process, would have made this volume bulky and costly. Therefore, only samples of the various kinds of documents which were collected have been included. Many of these documents were on large sheets of paper; therefore, they have been reduced in size for inclusion in the book. Other documents which were collected have been quoted in the text of the book.

1. Minutes of St. Luke's Organization Meeting, May 22, 1970.
2. Page from Bishop Vail's Bishop's Journal Showing the Names of Persons Confirmed on March 26, 1871.
3. Letter Concerning Funds for the Building of the Church from Bishop Thomas to Mrs. McMillan, 1894.
4. Bill for Four Stained Glass Windows for the Church, 1894
5. Revised Statement of Purpose from the Vestry Minutes, 1899.
6. Letter to Bishop Thomas from St. Luke's Wardens and Secretary Concerning the Financial Arrangements for the Building, 1894.
7. Advertising Play Bill for a Fund Raising Event, 1913.
8. Notice of a Christmas Social. (Not dated; probably in the 1920's)
9. Leaflet Distributed at Time of the Fifty Year Anniversary, 1920
10. Itemized Bill for Some Expenses of the Bell Tower, 1922
11. Letter Sent by the Senior Warden to All Episcopal Churches Asking for Aid in Securing a "Chime of Bells" for the new Bell Tower, (probably, 1922).
12. Architect's Plans for the Guild Hall, 1925
13. Advertisement for a Bazaar to Raise Funds for the Guild Hall. (Probably early 1920's)
14. Statement Concerning Guild Hall Expenses, 1925
15. Invitation to the Seventy-Fifth Anniversary Celebration, 1945
16. Advertisement for the Johnny Kaw Fair, 1976
17. Program for the Dedication of the New Organ, 1982

Warrego Kansas

May 22, 1884

A Meeting of the Ladies and Gentlemen in
 in the organization of an Episcopal Parish was
 held after divine service by the Rev. J. H. Lee
 in the school house in said Village. Mr Lee
 called the meeting to order, stated the object of the
 same and explained the necessary steps to be
 taken and the nature of the organization to be
 effected - Moved by Col. Fisher that we now
 proceed to effect an organization - seconded
 and carried - On Motion of J. L. Brown was elected
 Secretary - Moved and seconded the name of our
 organization be St. Lukes Church Warrego, carried
 The Articles of Association as prescribed by the
 Diocesan Convention was then circulated
 and the following persons subscribed their
 names there to - Phil H. Fisher, J. Lewis Brown,
 E. W. Cook, A. P. McMillan, L. M. Crane Jr., Ira
 C. Sage, Richard Page Greene, De Witt Cook, Anne
 P. Fisher, Mary W. Champion, Mrs L. W. Crane
 Ella M. McMillan, Mary P. Brown - Moved and
 seconded we proceed with election of a Vestry
 to consist of five members - carried -
 Col. P. H. Fisher was duly elected S. W.
 E. W. Cook " " " " J. W.
 A. P. McMillan " " " " Vestry men -
 Ira C. Sage " " " " Vestry men -

The meeting then closed with Prayer -
 J. L. Brown Sec -

No 65
St. Mark's Church, Wash. D.C.
Wednesday, April 15, Evening
Rev. C. R. D. Griffith, Missy & Rector,
William Orange Barber.

(1.)

Monday, April 26, 1871.
St. Luke's (to arrange Missions) in
the Presbyterian Church, Washington
Rev. J. H. D. Griffith, Missy & Rector
& Nicholas William Smith
Mrs Ella M. McMillan
Teacher
'Catharine Washington
Eliza David Cook
Mrs Helen Smith

No 77
Sunday, April 9, 1871. P.M.
Ch of the Potomac Junction City
Rev. C. Reynolds, Rector
Mrs Cynthia Maria Hooker
(1.)

No 68
St. Peter Monday, April 10, 1871, Evening
St. Paul's Church, Manhattan
Rev. S. W. Cox, Rector.
Miss Amelia Lofink
Mr Charles Francis Reales
" Henry G. Albert Knowles
" Herbert Todd
(4.)

No 69
Church of the Ascension, Burlington
Sunday, April 16, 1871, Evening
Rev. L. L. Hodges, Rector
Miss Emma K. Caple
" Maria Adkins
Mrs Roanna Frandy
Clara Rosecrans
Sarah Fraile
Lucy A. Ringstrom
" John W. Brewer
" John W. Brewer (2.)

College of the Sisters of Bethany.

Topeka, Kansas.

Feb. 27th 1894

My dear Mrs. McMullan:

I have received
your letter & also one
from the Secretary enclosing
a contract from the vestry,
as requested.

I now send you
Three hundred dollars
It comes from Miss
Coles of Philadelphia
the same person who
gave you two hundred
dollars. This last \$300

Please show this to the Secretary. It will
show me writing another letter.

was accompanied with
conditions. For this reason
I asked for them. Make
this three hundred to
the bank. See that
it is endorsed on the
back of the note. get a
reduction of interest if
possible. I do soon as
possible pay the remaining
fifty dollars. When the
note is taken up send
it to me that I may
assure Miss Coles that
all has been properly
done

Healthfully
E. G. Thomas

my
prompt in being so
I want to thank you for being so

PHOTO 1900

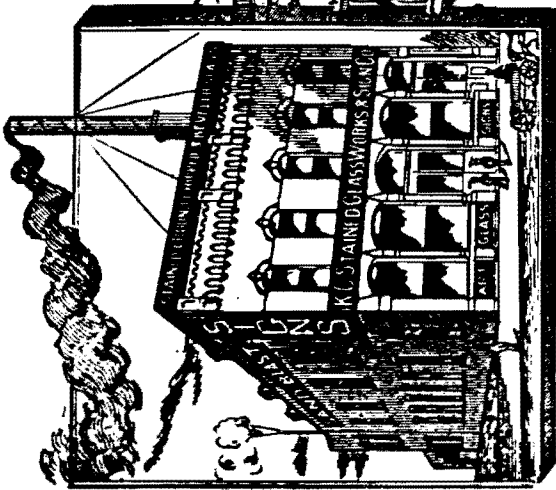

J.J. WAGNER, Pres.

A.R. CUMMINGS, Treas.

MANUFACTURERS OF
STAINED GLASS WORKS
AND SIGN CO.

MANUFACTURERS OF
 STAINED
 GROUND, CHIPPED
 SANDBLAST
 AND
 REVELED GLASS

514-516 W. VANDOTTE ST.

MIRRORS RESILVERED

Kansas City, Mo. April 4 1894

Mrs A P Mc Millan

Wmeyer & Sons

TERMS CASH.

To 4 Mirrors 24x48	25.00
To 2 Tablets in frame	5.00
To 4 Ash	3.00
To 8 Pa Pirats	7.50
" Boring & Degeorge	7.50
	<u>\$34.50</u>

We whose names are herewith
affixed, deeply impressed with
the importance of the Christian
religion, and earnestly wishing
to promote its holy influence
in the hearts and lives of ourselves
our families and our neighbors,
do hereby associate ourselves to gether
under the name, style, and title
of the Parish of Saint Luke Church
Wameys, County of Pottawatomie,
State of Kansas; and by so doing
do adopt the Constitution, and
Canons of the Protestant Episcopal
● Church in the United States
of America, and of the Diocese of Kansas,

A. P. McMillan
W. P. McMahon
Howard Johnson
Edgar Lewis
A. M. Bittman
H. A. Rogers
David Bousby
John W. Amis

Wamego, Kansas, February 26. 1894.

We the undersigned Vestymen
of Saint Lukes church of Wamego
Kansas cheerfully comply with ~~with~~
the wishes of Bishop Thomas
first that we will raise the
fifty dollars to Pay on Note
Secondly that we will place no
Mortgage on the church property
and also that we will incur no
further Endebtedness without
consent from

Bishop Thomas

John H. Ames S. T.
Ed. McMillan Jr. Warden
David Beisley Secretary

BIG MUSICAL COMEDY

'Old Home Day'

IN PUMPKIN RIDGE

100—LOCAL WAMEGO CHARACTERS—100

Columbian Theatre, Tuesday
and Wednesday Nights
November 25-26

Under Auspices St. Luke's Episcopal Church

DIRECTED BY CAROLYN ELINOR STALEY

Cast of Characters.

Hiram Green, town chairman.....Dr. F. M. Brown
Deacon Jones, old resident.....E. P. Chapman
Joshua Boggs, from the rural district.....James Merritt
Samantha Boggs.....Mrs. E. P. Chapman
Mary Ann Bedolt, widow.....Mrs. Custer Johnstne
Angelina Appleby, poetess and elocutionist....Gale Parsons
Jennie Smith, old maid.....Lerah Thompson
Prof. Wise, geologist.....Custer Johnston
Aunt Emmaline Parkhurst, suffragist.....Virginia Leach
Little Johnny.....Julius McMillan
Mr. Davis, retired banker.....Jay Hill
Mrs. Davis, a jealous wife.....Mrs. H. H. Ruehmann
Lillian Russell, actress.....Carolyn Elinor Staley
Frank Lee Slowe.....Rufus Golladay
Gold Mine Agent.....B. A. Larson
Mr. Spoonawhyle.....Lee Julien
Mrs. Spoonawhyle.....Genevine Rogers
Other Characters—Concession Men, Madam Caruso, Bosco,
Snake Eater, Fakers of all kinds.
Pianist.....Mrs. James H. Evans

Soloists.

E. P. Chapman, Mrs. H. H. Ruehmann,
Isabel Rogers, Leon Larson, Jay Hill,
Gale Parsons, Vaneta Dawe.

Chorus Girls.

Agnes Finney, Lerah Thompson,
Genevieve Rogers, Isabel Rogers, Lea
Golladay, Vaneta Dawe, Lucy Plesse,
Marie Gilmore, Lula Helm, Gale Par-
sons, Alice Smith, Junia Hill, Pearl
Banks, Helen Drake, Vera Brock, Mary
Brey Meyer, Virginia Leach.

Chorus Boys.

Leon Larson, Jay Hill, Donald Welty,
Newell Welty, Julius McMillan, Russell
Dawe, Frank Teeter, Dow Teeter,
Floyd Teeter, William Knostman,
Rufus Golladay, W. H. Pardee.

Overture—Orchestra. Take Me Back to Bay and—40 Little Girls. Can't You See That I Love You—
Metropolitan Opera Co. Always Take a Way With Daisy—Daisy Chorus. Garland of Old Fashioned
Poses—Rosebud Chorus. Take Me Up With You Dearie—Aeroplane Chorus. In the Trail of
Some Pine—Mountain Maids. When It's Apple Blossom Time in Normandy—Maids of Norma
Going Back to Carolina—Travelers' Chorus. I Love Love—Merry Widows' Chorus. That
Mine—Boys Chorus. I Want to be Somebody's Girl—Madam Caruso. When You Tell Th
Story to The Sweetest Girl You Know—Swing Chorus. Selections by the Pumpkin Ridge
Grand Finale—Entire Company.

Christmas Social!

**Delicious Home-Made
Ice Cream and Cake, 10c**

Sandwiches and Coffee, 10 Cents.

Foreign Post Office, 15c.

Domestic Post Office, 10 Cts.

Christmas Sales Tables

Articles from 10 Cents up.

At Residence of Mrs. J. C. ROGERS,

FROM 2 TO 5 O'CLOCK, P. M.,

Wednesday, Dec. 15th.

ST. LUKE'S GUILD.



St. Luke's Episcopal Church

Wamego, Kansas, with a population of 1700, has six churches,—Catholic, Methodist, Baptist, Lutheran, Presbyterian and Episcopal. St. Luke's Episcopal Parish was organized in Wamego May 22, 1870, by a little band of early pioneers prior to the building of the great Union Pacific Railroad.

In its constant struggle for the past fifty years, although its membership has been small, the influence of St. Luke's Church has been felt throughout the entire country, for from our little city many of our early clergymen have gone forth into the larger fields of work for the church militant, after gaining inspiration and courage for their work from their association with the faithful and tireless workers here.

Among these men are the Rev. J. H. Lee, Pendleton Brooke, Cyrus Townsend Brady, Guy Wilbur Miner, C. Rolland Hill, Wilbur Scranton Leete; later E. Rudd Allmann, Paul James, Fred C. Ruffe, Geo. M. Geisel and Geo. R. Hiatt. Our beloved Bishops have been Bishop Vail, Bishop Thomas, Bishop Millspaugh and our present Bishop, James Wise. From our church there have been 185 Baptisms, 132 Confirmations, and 30 Marriages.

Our little church, built of native limestone, is on one of the best locations in the city and is an impressive, cozy, artistic sanctuary. In the words of the late Bishop Millspaugh, "Small, but a more beautiful church home could be found nowhere."

While we can never hope to rank as a large church, we feel that through the personal sacrifice and service of our members our church may always foster a far reaching and everlasting influence for good.



STATEMENT

WAMEGO, KANSAS.

192

M

IN ACCOUNT WITH

The Bittmann Mercantile Co.

.....DEALERS IN.....

GENERAL MERCHANDISE

Express on Mudders Frames	
to Kansas City	132
Freight from K.C.	107
A. H. Burkhardt	
Bill enclosed	1387
L. F. Larson	
Electric Wiring	
Bill enclosed	611
To K. C. Stained Glass	
Work Co. Bill enclosed	
6 Mudders	\$ 11700
	<hr/>
	13937
Received Check	
from Wamego State Bank for above	

G.M. Bittmann



M. L. STONE, Senior Warden
E. J. DALTON, Vestryman
ABE GILTNER, JR., Secretary

A. M. BITTMANN, Junior Warden
R. C. JOHNSTONE, Vestryman 107

St. Luke's Episcopal Parish

Wamego, Kansas.

DEAR CHURCHMEN:

Saint Luke's Parish, Wamego, Kansas, is the proud possessor of a little stone Church which is nearing its completion after fifty years of hard struggle by the faithful few. The tower on our beautiful little church has just been completed, and is a gift in memory of two of our most faithful workers.

The one thing needed now to crown our efforts is a Chime of Bells. With love for the Church in general and faith in its churchmen, we are asking every Episcopal Church in the United States to send us one dollar, or one evening's contribution, to help us in our efforts. We believe that our message will appeal to you and that out of the goodness of your heart you will help us in this way and thus receive the blessing of Him who said:

"In as much as ye have done it unto
one of the least of these my brethren,
ye have done it unto me."

Any amount over and above that necessary to purchase the Chimes will be placed in a separate fund for the Parish House, for which we already have the grounds.

Kindly send your Draft, Check or Money Order to
Louis Leach Parsons, Chairman, Wamego, Kansas.

Yours in the faith,

Senior Warden.

This letter has the approval of our Bishop, James Wise.

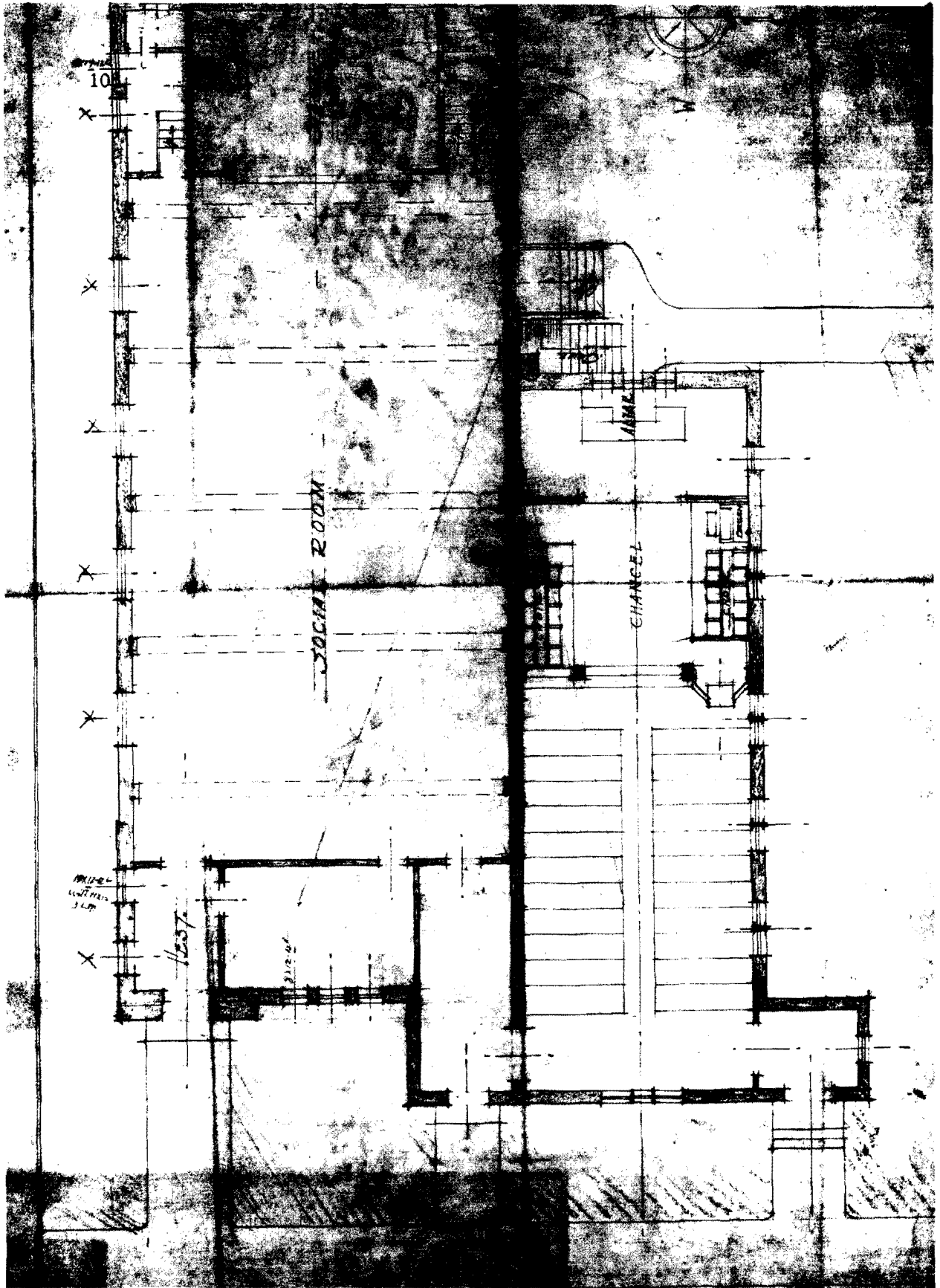

St. Luke's Guild

Wamego, Kansas, Nov. 2, 1925.

Fellow Workers and Friends:

Bazaar time is drawing near. It has been the custom for several years to ask a donation of three articles for our bazaar. We are soliciting and know you will respond as you have done before.

The building of the Guild Hall calls forth united effort. This has been our goal toward which now we can see the realization.

The date of the bazaar is the 21st of this month and we would appreciate having the articles at the Guild Hall over the First National Bank by the 18th so as to mark them. The committees in charge are:

FANCY WORK: Mrs. Abe Giltner, Jr., Mrs. J. E. Teeter, Mrs. Ed. Hartwick, Mrs. A. M. Gilmore, Mrs. J. M. Cross.

APRONS and LINGERIE: Mrs. Percy Weybrew, Mrs. G. W. Ruby, Mrs. Custer Johnstone, Mrs. C. E. C. Simpson.

NOVELTIES: Mrs. Jay Hill, Mrs. Russell Dawe, Mrs. Sadie Bittmann, Mrs. Rolla Smith.

SURPRISE BOOTH: Esther Doyle, Mary Pitney.

Anticipating your assistance we expect to be able to make this one of our most successful bazaars.

Sincerely,

Mrs. George Hutchinson.
Mrs. C. E. C. Simpson.
Mrs. L. L. Parsons

You Are Invited to Attend The

75th Anniversary
of the
Organization of
St. Luke's Episcopal Church
Wamego, Kansas

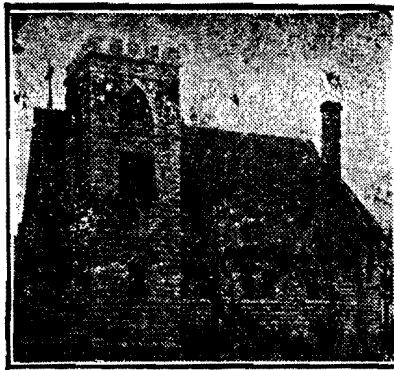

May 20th, 1870 -- May 20th, 1945

Seventy-five years' service to the spiritual life of a Christian community will be celebrated in the parish Church by a Celebration of Holy Communion at 11:00 A.M., to be followed by a Covered Dish Dinner in the Guild Hall.

The offering received at and for this memorable occasion will be set aside for use by the Vestry in completing needed repairs to the physical property. If you are unable to attend, the Vestry would appreciate a letter to be placed in the Parish Book of Remembrance.

The Rt. Rev. Goodrich R. Fenner, Bishop.

The Rev. Chas. R. Davies, priest in charge.

Mr. Jay T. Hill, Senior Warden. C--

The Kaw Valley STATE & SAVINGS Bank

Deposits Guaranteed

CAPITAL AND SURPLUS \$ 50,000.00

Directors....

D.N. Biddinger C.F.C. Simpson
 Harry Knoatman L.B. Leach
 Louis Leach Parsons Adolph Soelker

Wamego, Kansas

B.N. Biddinger - - - President
 L.B. Leach - - - Vice-President
 Louis Leach Parsons - - - Cashier
 C.F.C. Simpson - - - Assistant Cashier
 Leon Cord - - - Stenographer
 Lerah Thompson-Tarson - - - Bookkeeper

GUILD HALL

Condensed Statement of Receipts and Disbursements.

Rec'd. from Ladies Guild-----	\$1870.10	
" on Pledges-----	1717.00	
" for Lumber, Dirt &-----	38.15	
Nov. 4 Total cash to date-----	3625.10	
" 4 Total expenses to date-----	3737.80	
	112.75	Over #

The above does not include amount paid for lot, lumber, in the town, or original stone for power house

Out standing Pledges not paid----- \$946.00

Estimate of money needed for steel preliminary work

Iron Roof	1000.00	
Ceiling	650.00	
Oak Floor	650.00	
Plastering upstairs	200.00	
Windows & doors	2000.00	
moving	150.00	
Rough Carpenter work	500.00	
Plumbing	250.00	
	<u>3600.00</u>	

Look up needs for St Luke's Wamego.

926.00
112.55
<u>833.45</u>

ELEVENTH ANNUAL JOHNNY KAW ARTS AND CRAFTS FAIR



Saturday, May 3—9 a.m. to 5 p.m.

Sunday, May 4—2 p.m. to 6 p.m.

ST. LUKE'S GUILD HALL

SEVENTH AND LINCOLN

WAMEGO, KANSAS



ARTS AND CRAFTS
SOLD AND EXHIBITED
BY MORE THAN 60
PERSONS

FREE
ADMISSION
★
LUNCH
SERVED

SPONSORED BY
THE ST. LUKE'S
EPISCOPAL
CHURCH



Some of the crowd that attends the two day event which has become quite a tradition in Wamego. Crafts shown include quilts, aprons, pillows, hand-painted china pieces as well as oil paintings, creative types of jewelry, and just about anything you could imagine. Those who display and sell the wares come from surrounding towns as well as local people and many have come more than 100 miles.



Representing dega Studios are Patty Hood and Vivian Gafford. The pictures on this page and many others throughout the Bicentennial Booklet were provided by the girls at dega Studio.

"DRESS UP DAY"—SATURDAY MAY 3

- All business firms are encouraged to talk this up with employees and families and try to get 100% participation in wearing pioneer clothing or garb that day.
- Sunbonnets and overalls are examples of a fun day for everyone.

"JOIN THE JOHNNY KAW PIONEER DAYS SALE"

Order for Evensong

Opening Hymn (stand)	Hymnal #1
Opening Sentences	Pages 61-62
Confession and Absolution (kneel)	Page 62
The Invitatory and Psalter	
O Gracious Light (stand)	Hymnal #176
Psalm 114	Page 756
First Lesson (sit) Amos 6:1-14	
The Magnificat (stand)	Hymnal #658
Second Lesson (sit) Luke 7:28-35	
Nine Dimittis (stand)	Hymnal #671
The Apostles' Creed	Page 66
The Prayers (kneel)	
Suffrages A	Page 67
The Collects	Page 68 ff.

The Dedication of the Organ (stand)
Antiphon: They sing to the tambourine and the lyre,
and rejoice to the sound of the pipes.

V. Praise him with sound of the trumpet:
R. Praise him with lyre and harp.

Let us pray.
O Lord, before whose throne trumpets sound, and saints
and angels sing the songs of Moses and the Lamb: Accept
this organ for the worship of your temple, that with
the voice of music we may proclaim your praise and
tell it abroad; through Jesus Christ our Lord. Amen.

The Reading of the Book of Remembrance (sit)

The General Thanksgiving (kneel)	Page 71
Prayer of St. Chrysostom	Page 72
The Grace	Page 72
Closing Hymn (stand)	Hymnal #179

PROGRAM

Chorale: Come with us, O blessed Jesus	J.S. Bach (1685 - 1750)
Mary Lee Cochran, flute	
Five Pieces for Musical Clocks	Franz Josef Haydn (1732 - 1809)
I. Minuet (Song of the Quail)	
II. March	
III. Andantino	
IV. Minuet	
V. Minuet	
Robert Edwards, organ	
Sonata con Tromba	Arcangelo Corelli (1653 - 1713)
Lento	
Allegro	
Grave	
Moderato	
Allegro	
Craig Parker, trumpet	
Chorales and Chorale Preludes	J.S. Bach
Savior of the Nations Come	
Comest Thou Jesu	
Toccat, Adagio, and Fugue in C major	J.S. Bach
Dr. Edwards, organ	
Recessional Hymn	Hymnal #10
Applause is appropriate for the soloists.	

APPENDIX B

Several present day communicants of St. Luke's have family members who were on the membership rolls of St. Luke's and who received one of the following rites of the church: baptism, confirmation, marriage, or burial of the dead. These rites have been in St. Luke's Church, or performed by a rector of that church.

On the genealogical charts presented in this Appendix, all names appearing have been one of the individuals defined above. Only one exception was made. Some of the parishioners who came to Wamego in the early years had been baptized, confirmed, and married prior to their coming to Wamego. These people appeared on the early church rolls. Some of these people were not buried from the church. At the time of their deaths it is very possible that Episcopal clergy were not available in Wamego.

Not all members of a family are named, only those whose children are part of a four or five generation line. Families may wish to add additional names, or complete the charts as additional rites are performed.

The abbreviations used on the charts are: r--early church roll; bpt.--baptized; c--confirmed; bu.--buried.

FIVE GENERATION FAMILIES

<u>Generation</u>	<u>Name</u>	<u>Church Rite</u>
FAMILY: Giltner-Whitmyer-Whittaker		
First	Abe Giltner, Sr. Caroline Frances (Shortt) Giltner	r. 1894, bu. 1920 r. 1894, bu. 1928
Second	Abe Giltner, Jr. Lillian (Clinton) Giltner	c. 1897 c. 1923, bu. 1949
Third	Kate Dorothy (Giltner) Whitmyer	bpt. 1905, c. 1919
Fourth	Constance Dorothy (Whitmyer) Whittaker Harry Kenneth Whittaker	bpt. 1933, c. 1942, m. 1952 c. 1952, m. 1952
Fifth	Stephanie Ruth Whittaker	bpt. 1953, bu. 1954

<u>Generation</u>	<u>Name</u>	<u>Church Rite</u>
FAMILY: Shea-Burgess-Archimedes		
First	Michael Shea Sarah (Kerr) Shea	r. 1895 r. 1895, bu. 1906
Second	Mary Ann (Shea) Burgess David Samuel Burgess	m. 1903, bu. 1940 bpt. 1921, c. 1921, bu. 1946
Third	Alfred David Burgess Dorothy Blanche (Bowman) Burgess	bpt. 1906, c. 1921, m. 1929 bpt. 1931, c. 1931, m. 1929
Fourth	Ruth Elaine (Burgess) Archimede	bpt. 1941, c. 1951
Fifth	Michael Jon Archimede	bpt. 1966
FAMILY: Shea-Burgess-Loukota		
(See above for 1st, 2nd, and 3rd generations)		
Fourth	Beverly Ann (Burgess) Loukota	bpt. 1935, c. 1947
Fifth	Robert Kyle Loukota Shana Jill Loukota Mitchell Burgess Loukota Tyler Morris Loukota Laura Lynn Loukota	bpt. 1956 bpt. 1963 bpt. 1966 bpt. 1968 bpt. ----
FAMILY: Shea-Burgess		
(See above for 1st, 2nd, and 3rd generations)		
Fourth	David Franklin Burgess	bpt. 1945, c. 1955
FAMILY: Shea-Burgess-Elcock		
(See above for 1st and 2nd generations)		
Third	John Michael Burgess Veda Helen (Scott) Burgess	bpt. 1921, c. 1921 c. 1934, bu. 1983
Fourth	Joyce Sigrid (Burgess) Elcock Douglas Allen Elcock	bpt. 1948 rcd. 1977
Fifth	John Michael Elcock	bpt. 1977

<u>Generation</u>	<u>Family</u>	<u>Church Rite</u>
FAMILY: Shea-(John) Burgess		
(See above for 1st, 2nd, and 3rd generations)		
Fourth	John Frederick Burgess George David Judith Gale	bpt. 1934, c. 1947 bpt. 1936, c. 1947 bpt. 1946

FAMILY: Leach-Parsons-Goodrich

First	Lucian B. Leach Harriet (Moore) Leach	r. 1870 r. 1870, c. 1871
Second	Horace W. Parsons Jessie (Leach) Parsons	c. 1906, bu. 1917 c. 1906, bu. 1940
Third	Louis Leach Parsons *Alta Louise (Smith) Parsons	bpt. 1884, c. 1902, bu. 1962 btp. 1886, c. 1919, bu. 1980
Fourth	Josephine (Parsons) Goodrich	bpt. 1917, c. 1926
Fifth	Carolyn (Goodrich) Marlatt	bpt. 1943

*Parents of Alta Louise (Smith) Parsons were not on the Church Roll, but her mother, Anna Smith, bu. 1940. A rector of St. Luke's held the service, and her name is on the burial list for the church.

FOUR GENERATION FAMILIES

FAMILY: Kaine-Huey-Kaine

First	Alexander Kaine Isabelle Jennie Kaine	r. 1903, c. 1905, bu. 1940 r. 1903, bu. 1948
Second	William Potts Kaine *Blanche (Huey) Kaine	bpt. 1904, m. 1936 bpt. 1943, c. 1943, m. 1936
Third	Jack William Kaine	bpt. 1944, c. 1955
Fourth	Samantha Barr Kaine William Potts Kaine II Ashley Anna Kaine	bpt. 1979 bpt. 1979 bpt. 1979

*Parents of Blanche (Huey) Kaine were Samuel Nelson Huey and Nellie (Trotter) Huey. Although they do not appear on the Church Rolls, their names appear on the Burial Record, since a Rector from St. Luke's held the service. They were buried in 1940 and 1948, respectively.

<u>Generation</u>	<u>Name</u>	<u>Church Rite</u>
FAMILY: Kaine-Clark-Kaine		
(See above for 1st and 2nd generations)		
Third	Thomas Douglas Kaine Lauren A. (Clark) Kaine	bpt. 1948, c. 1956, m. 1968, bu. 1979 m. 1968
Fourth	Emily Marie Kaine	bpt. 1979
FAMILY: Cordts-Bietry-Meyer-Deedrick		
First	Walter A. Cordts Edith (Bietry) Cordts	c. 1931 c. 1931
Second	Glenn Meyer June (Cordts) Meyer	c. 1956, bu. 1980 c. 1931
Third	John Wayne Deedrick Sharon Lea (Meyer) Deedrick	c. 1963, m. 1961 c. 1955, m. 1961
Fourth	Angela Kay Deedrick John Wayne Deedrick Philip Scott Deedrick	bpt. 1962, bu. 1966 bpt. 1963 bpt. 1974
FAMILY: Kuster-Pugh-Clerihan-Pugh		
First	Julia Ehram Kuster	c. 1956, bu. 1967
Second	Richard Marcel Pugh Catherine (Kuster) Pugh	bpt. 1946, c. 1946 c. 1946, bu. 1975
Third	Edward William Pugh Cheri (Clerihan) Pugh	bpt. 1949, c. 1958 c. 1977
Fourth	Catherine Victoria Pugh Jacob Richard Pugh Ted William	bpt. 1977 bpt. 1980 bpt. 1982

APPENDIX C

CONFIRMATIONS AT SAINT LUKE'S

For purposes of historic interest, the confirmations at St. Luke's have been listed according to the quarter of a century in which they occurred. The first confirmation recorded was on Sunday, 26 March 1871. Bishop Vail confirmed six individuals "...in the Presbyterian Church kindly lent us". The Reverend James H. Lee was the Missionary and Rector. A copy of the handwritten page showing those confirmed has been included in Appendix A as an example of the types of records kept at that time. Note that only the names of the individuals have been given.

A tabulation was made of the number of confirmation in each of the decades since 1870. The following shows how the four hundred thirty-nine confirmation were distributed.

1870 - 1879	6
1880 - 1889	0
1890 - 1899	42
1900 - 1909	42
1910 - 1919	38
1920 - 1929	83
1930 - 1939	61
1940 - 1949	40
1950 - 1959	49
1960 - 1969	45
1970 - 1979	22
1980 -	<u>11</u>
Total	439

A tabulation was also made to determine from which churches people came to the Episcopal church for confirmation. The greatest number came from the Methodist church, 37. Other denominations and the number from each were: Presbyterian, 21; Lutheran, 17; Roman Catholic, 14; Baptist, 13; Congregational, 11, Christian (or Campbellite), 7; Church of England, 3; and one each from the Evangelical, Church of Sweden, Evangelical United Brethern, and the Union. A total of 128 of the 439 confirmees were baptized in other churches.

So that the information can be used for genealogical purposes as well as historical purposes, pertinent information concerning the church to which the person belonged prior to being confirmed in the Episcopal Church and ages of each individual at the time of confirmation is given when the information is part of the record. At times the abbreviation "m" is used if the person being confirmed is a minor. In the years where this abbreviation is used, then all others confirmed were adults.

The abbreviations for the churches are: Presbyterian, Presb.; Congregational, Cong.; Roman Catholic, R.C.; Lutheran, Luth.; Methodist, Meth.; Baptist, Bapt.; Christian, Chr. The first confirmation which was recorded in 1871, had no information about the confirmees. For the years after 1871 if a church affiliation is not given, the assumption must be that the individual was baptized in the Episcopal Church.

The First Quarter of the First Century--1870--1894

- March 26, 1871: Nicholas William Heath; Mrs. Ella M. McMillan; Mrs. Harriet Leach; Mrs. Cecelia J. Washington; Elwood David Cook; Mrs. Irene Debitt Cook
 July 23, 1871: Mrs. Matilda Mary Stewart
 November 23, 1890: John William Ames, 52, Presb; Blanche Gertrude Ames, 19, Presb; Mr. Harry Elphalet Porter, 44; Mary Eliza Stone, 17, Cong; Mrs. Ada Carolina Porter, 25, Cong; Mrs. Jennie Dell Weller, 32.
 August 16, 1891: Miss Idella Cooper
 November 3, 1891: Miss Florence Johnstone
 March 31, 1893: Miss Adda Johnstone; Mr. David Beisley
 May 25, 1894: Mrs. Francis E. Stone; Mrs Mary Parkins Rogers; Miss Eldissa M. Jenkins; Miss Kate Giltner; Horace F. Parsons; Herbert H. Barde

The Second Quarter of the First Century--1895--1919

- May 2, 1895: Mr. Howard Johnston; Mrs. Elizabeth Mary Johnstone; Mrs. Elizabeth A. Jenkins; Mrs. Hattie Esther Barde; Miss Beatrice O. Baker; Miss Gertrude J. Ruby; Miss Sarah Emma Ruby; Georgie A. Barde
 March 3, 1896: Mary Ann Shea, 21 b. in Kansas; Artha Carl, b. July 12, 1864, baptized Jan.20 1896, Bronson, Michigan, Father. G.C. Henderson, born in England, Mother, Sarah Jane Henderson , born in New York; Cora H. 27; Harriette Viola Deweese, 20; Miss Emma McCaubry
 May 4, 1897: Mrs. Mary Isabell Scott, 28; Dr. W. I. McMahan, 74; Mr. Abe Giltner, 22; Mr. Alwin M. Bittmann, 25; Mr. Darke Alexis Rogers, 25; Mr. Leonard B. Smith, 18; Mr. William A. Rogers, 22
 April 10, 1899: Albert P. McMillan; Edgar Lewis; Frederick H. Cornell; Maud Luke; J. Wesley Prunty
 March 9, 1900: Lydia Josephine Mirkadeit, 24
 May 20, 1900: Roswell Custer Johnstone, 12
 January 23, 1902: Eve Schober, Presb.; Kate Louise Smick; Lue Ella Peddicord; Alice Matilda St. John; Besse Sylvia Grooms; Wayne Detwiler; Winifred Dalton; Julia Jessie Parsons; Mary C. Norman, Dunkard
 November 2, 1902: Katherine Fortune, R.C.; Eunice Gertrude Jones; Maud Evelyn Bell; Agnes Violet Wilson; Louise Leach Parsons
 February 3, 1903: Katie Doty Pitney; Libbie Doty; Carlotta Katherine Palmer; Gertrude Eleanor Mickadeit; Gale Loraine Clio Parsons
 December 13, 1903: James LeRoy Lewis, 15; Harriet Ann St John, 13; Eunice Weybrew, 15; Leona Emily Jenkins, 14; (at St George church the following day, Ethel Dula Hodges)
 March 23, 1905: Alexander Kaine, 42, Presb.; Isabel Jane Kaine, 14; Ramona Swayne, 15
 March 24, 1905: William Berry, 68 and Sarah Berry, 70, both from the Church of England
 February 4, 1906: Horace W. Parsons, 54, Meth.; Jessie Leach Parsons, 51; Emma Haid, 32
 February 17, 1907: Amos Jenkins, 13; Celia Grooms, 12
 December 22, 1907: Hazel Vaneta Corlett, 13; Jessie Janet Arnold, 15; Jonett Frances Berner, 12; Susie August St John, 12; William Edgar Lewis, 16; Adeline Elizabeth Lewis, 12
 April 15, 1910: Genevieve Rogers; Isabel Rogers; Ella Plesse, 21; Frances L. Thomson, Edwin P. Chapman, Laura L. Petrie
 March 5, 1911: Lea Golladay, 21, Bapt.; Millie Golladay, 26, Bapt.; William Duncan, 26, Presb.; Edna May (Warren) Duncan, 18; William Rankin, 39, Presb.

- February 24, 1913: Horace Petrie, 12; Virginia L. Leach ,14; M. L. Stone, Presb.; Clifford C. Cryder, Meth.; Fred M. Brown, Cum.Presb.; Ora Brown, Campbellite; Rufus Golladay, Bpt.; Laura Coslet, 40
- November 9, 1913: Sophia Rankin, 14; William Rankin, Jr., 12; Galen Francis Haacke, 12
- April 13, 1914: Golda Johnstone, 24; Elsa Pauline Hulburd, Meth.; Josephine May Hersh, Meth.; Nelle (Ames) Crawford, 30
- April 5, 1915: William Hartgraves, 13 (from Church of England); James Carter, 11; Thelbert Weybrew, 12; Charles Petrie, 47
- April 20, 1919: Georgia Genevieve Corlett, 16; Mary Frances Dawe, 48, Meth.; Kate Dorothy Giltner, 16; Bernadine Enphemia Hulburd, 15; Pansy Vaneta Hutchinson, 24; Sarah Lattimore, 78; Alta Smith Parsons, 33; Margaret Louise Rightmire, 23, Ev. Luth.

The Third Quarter of the First Century—1920—1944

- April 4, 1920: Alice Bernice Brunner, 12; Esther Anna Doyle, 13; Clara Adelia Merryman, 15; Charles Laurance Petrie, 13; Thelma Florence Plesse, 18, Evan.Luth.
- March 27, 1921: Mary Anna Breymeyer; Mary Ella Doyle; Jay Thomas Hill, L. Smith Parsons, Thomas Lee Dawe; Charles Russell Dawe; Robert Maxwell Dalton; Benjamin Brunner, Jr.; Gertrude May Hartwick; Clara James Hutchinson, Meth.; Anna Mary Thieland, Campbellite; Blanche Mary Merryman, R.C.
- May 22, 1921: Dorothy Golladay (Mrs. R); Eugene LaVon Swanson, Swed.Luth.; Walter Frederick Hartwick; Merle Edward Hartwick
- November 27, 1921: C.Edmund C. Simpson, R.C.; Lena B. Simpson, Luth.; Percy J. Weybrew; Anna M. Weybrew, R.C.; Sydney Weybrew, 11; Neil Weybrew, 9; John Terry Deweese, 32; Harry Harrell Ruehmann, 35; Beulah Cryder; David Burgess, 45; Alfred Burgess, 16; Helen M. Burgess, 14; John M. Burgess, 12; Dorothy S. Burgess, 10; Hugh Leroy Day, 39; Eleanor Dalton
- April 1, 1923: William Henry Martin, 46; Alice Hansbraugh Martin, 44; William Henry Martin, 19; Milton Tildon Martin 16; Mary Kathrine Pitney, 17; Blanche Pitney; Grace Pitney; Lillian Giltner, 49, So. Meth.; Palmer Fair Bressler, Meth.; Lillian Bressler, Presb; FrankC. Fitzgerald, Presb.; Helena Fitzgerald, Luth.
- April 20, 1924: Elizabeth Smith, 37, R.C.; Charles Earl Jones, 38, Bapt.; Emma Lydia Jones, 38; Meth.; Robert Llewellen Jones, 11, Meth.; Ruth Isabel Kaine, 13; David Dewees, 13; Kimber Kenneth Doyle, 12; John Ames Crawford, 14; Bertram Carl Kropf, 11, Luth.; Loran Arthur Kropf, 9, Luth.; Delbert Eugene Birk, 17, Luth.
- April 4, 1926: Archer Minor Gilmore, Meth.; Charlotte Elizabeth Gilmore, Cong.; Fred Kropf, Luth.; Marie Kropf, Luth.; Herbert Lee Kammeyer, Meth.; Erme June Kammeyer, Meth.; Rollo George Dawes, 13; Mary Annie Deweese, 12; Kathryn Jean Deweese, 10; Betsey Ruth Sesler, 12; Edna Lena Simpson, 12; Ella Gertrude Johnstone, 11; Josephine Loraine Parsons, 10; Lois Celia Drake, 15, Presb
- December 11, 1927 and/or April 17,1927: (The records are unclear) Elizabeth Francis Johnstone; Doris Marjorie Dalton,12; Charlotte Virginia Funnell
- April 8, 1928: Ailene Burkholder
- March 31, 1929: Wilford Rolland Vilven, 27; Georgia Claire Witts Vilven, 28; Thomas Rudolph Brunner, 12; Thomas Fredrick Kropf, 10, Luth.
- April 27, 1930: Elizabeth Ann Jenkins, 11; Julia Vaneta Dawe, 12; Jessie Frances Dawe, 11; Ruth Miller Brunner, 11; Helen Johnstone, 12; Margaret Deweese, 12

- April 5, 1931: Anna Margaret Rightmore,12; Anna Held Parsons,10; Georgia Alberta Duncan, 10; Ruth Marie Kropf,10, Luth.; Emily Jane Deweese, 10; Georgia Frances Hutchinson,10
- June 21, 1931: Mrs.Gladys Pearl Marten; Vivian Berniece Shaw; Mrs. Dorothy Blanche Burgess; Mrs. Pearl Iona Hill; Mrs. Udell Challis Hutchinson, Cong.; Marion Emily Fortune, Cong.; Ernest August Soelter, Luth.; Pearl Maud Soelter, Meth.; Barbara Mary Eggenberger; Bonnie Ruth Eggenberger,; Mrs. Florence Eggenberger, Henry Robert Tessendorf, Luth.; Nellie Marie Tessendorf, R. C.; Walter A. Cordts, Meth.; Edith Mary Cordts; Margery Alice Cordts, m., Meth.; June Esther Cordts, m., Meth.; Kathleen Laverne Cordts, m., Meth.
- June 21, 1931: Earnest August Soelter; Mrs. E. A. Soelter
- November 20, 1932: George Witts; Florence (Rinehart) Witts (Mrs. Geo.); Mrs. Delta Lintz, (Mrs. Julius), Bapt.; Gertrude Heise (Mrs.),Campbellite; Russell Horace Dawes Jr.; Bob Sessler; Charles Kropf, Luth.; Robert Dale Tessendorf Jeanie Cordts, Meth.
- October 12, 1933: Clarence Walter Rogers
- April 1, 1934: Mrs. Veda H. Burgess, 23, Luth.; Mr. Rolla W. Smith, 46, Bapt.; Miss Maydawn Naismith, 34, Presb.; Miss Virginia S. Prunty, 27, Bapt.; Mrs. Bertha Prunty, 56, Bapt.
- April 12, 1936: Walter Herman Cordts, 11-(Mar.2nd 1925), bpt. 5/31/31; Annabel Cordts, 9-(Aug.31, 1927), bpt. 5/31/31; George William Jenkins, 10-(Oct.17, 1926), bpt. 12/27/36; Jo Ann Merryman, 11-(Dec.2,1925), bpt. 3/1/36; Harold Dean Tessendorf, (Nov 8-1927), bpt. 3/1/36
- March 28, 1937: Howard James Johnstone, born 8 Sept. 1922; Bpt. 3 Oct 1922; George Levi Merryman, born 22 Nov. 1867, Presb.
- April 9, 1939 (Easter Sunday): Mrs. Sarah Ruby, a., Presb.; Mrs.Florence Birk, a., Chr.; Marilyn Lorraine Birk,15; Billie Dale Birk, 13; Elizabeth Jeanne Ruby 12; Gale Harriet Dawe, 10
- March 24, 1940: John Terry Deweese, child,; Gloria Isabel Hill, child
- December 1, 1940: Charles Francis Beerhalter, a., R.C.; Myrtle Rose (Hebrew) Beerhalter, a., Meth.; Helen Wyvonne Beerhalter, a., Meth.; Hazel Leona Fairchild, 15 ; Mary Catherine Fairchild, 13; Doris May Fairchild, 12; Pearl Ethel (Cary) Flenthrope, a., Meth.; Ray Hill, a.
- April 13, 1941: Mary Louise Ward, child, 10
- April 15, 1942: Mary Natalie Hill, 9; Jo Ann Shafer, 9, Presb.; Donald Dee Tessendorf, 10,; David Earl Ward, 9; Constance Dorothy Whitmeyer, 9
- April 25, 1943: Ulrich Lewis Eggenberger, 13, Meth.; Frederick Brimer Golladay, 14; Blanche (Huey) Kaine, a.; Elda Parsons, a.; Guy Leonard Sessler, a.; Ella (Buchmeeir) Sessler, a. Evangel.; John Benjamin Sessler, 10; William Howard Sessler, 10
- November 5, 1943: (Bishop's Chapel): June Hill, 25
- November 15, 1943: (Bishop's Chapel): Edna (Stimson) Batchelor, a., Meth.

The Fourth Quarter of the First Century---1945-1969

- December 13, 1945: Lillian May Bingman Shea,64; Jesse Abraham Lister, 75; Hanna Beisly
- March 3, 1946: Marjorie Virginia (Olmsted) Tessendorf, a., Meth.
- June 12, 1946: (Church of the Covenant, Junction City): Ruth Daisy (Mapes) Cordts,45, Presb.; Normalee Johns, 18; Catherine Barbara (Kuster) Pugh,32, Meth.; Richard Marcel Pugh, 33

- April 20, 1947: (St. Pauls, Manhattan): Beverly Ann Burgess, 12; George David Burgess, 11; John Frederick Burgess, 13
- May 23, 1947: (Bishop's Chapel): Harold Eugene Morton, 19, Meth.
- March 28, 1948: Glenna Violetta Clements, 29, Meth.; Velva Jean Stroble, 17, Chr.
- May 16, 1948: (at St. Paul's, Manhattan: Harold Miller, 24; Martha Smith Miller, 23
- April 26, 1949: (Bishop's Chapel): Harry Luther DeWeese, 32, Meth.
- February 16, 1951: (Bishop's Chapel): Robert Louis Pinet, a. Presb.
- March 25, 1951: Charles Calvin Allebrand, a. Bpt.; Betty Jean (Yount) Allebrand, a.; Charles Clark Allebrand, a., Meth.; James Lewis Allebrand, 19; Rita Maxine Boyd, 21; Luella (Snowden) Burkholder, 74, Luth.
- September 21, 1951: Paul Conrad Allenbrand, c.; Ruth Elaine Burgess, c.; Helen Marie Kaine, c.; James Laurence Mertz, c. Cong.; John Sherman Mertz, c., Cong.; Mary Helen Mertz, c., Cong.; Linda Ann Pinet, c.; Henry William Schroeder, 37, Luth.; Inez (Singer) Schroeder, 34, R. C.
- March 24, 1952: (Bishop's Chapel): Jane (Webster) Warnow, a., Meth.
- November 9, 1952: Marian Ruth (Hovell) McCoss, a., Presb.; Harry Kenneth Whittaker, a., Presb.
- April 5, 1953: Charlotte Josephine (Shifflet) Olson, 39; Iven Ossian Olson a, Ch. of Sweden; Rita Alene Sargent, a., Meth.
- May 10, 1953: (at St. Paul's, Manhattan): George Albert Fouraker, a., Meth.; Helen Lorene (Smith) Fouraker, a., Meth.
- February 21, 1954: Loraine Ethel (Boyce) Jackson, a., R.C.; John William Jackson, a.; Carolyn Barbara (Wieser) Tessendorf, a., R.C.
- October 31, 1954: Marilyn Lucetta Reid, 17; Leo Dale Weiler, 14, R.C.
- May 11, 1955: David Franklin Burgess, 9; Jack William Kaine, 11; Richard Stanley Mertz, 9; Carol Jean Meyer, 9; Sharon Lee Meyer, 11; Gary Dee Miller, 11; Louis Franklin Olson, 9, Luth; Robert Lee Miller, 9
- February 19, 1956: Lee Flenthrope, 67; Julia (Ehrsam) Kuster, 77, Meth.; Glenn Meyer, 38, E.U.B; Laurence Mertz, a., Meth.; James Jerome Pitney, 55; Freda (Smith) Pitney, 53
- December 30, 1956: Thomas Douglass Kaine, 9.; Beverly Sue Miller, 10; Claudia Ann Simpson, 10; Ruby L. (Huey) Simpson, 37; Helen Marjory (Huey) Taylor, 54, Cong.
- September 29, 1957: Polly Jane Swain, 13; Rita Dalene Swain, 15
- May 28, 1958: Edward William Pugh, 9; David Warnow, 10; William Henry Schroeder, 9; Thomas Eugene Fouraker, 10; Maud (Falkenberg) Fitzgerald, a, Meth.; Carl Henry Birk, a.
- February 11, 1962: Rodney Jay Barnes, 12; Colleen Birk, 10; Timothy Dale Birk, 11; Elizabeth Joanne Dorr, 10; Ronald Cole Fouraker, 10; Michael Denys Green, 10; John William Jackson, 12; Mary Margaret Jackson, 10; Deborah Rae Morton, 12; Douglas Eugene Morton, 10; Sidney Joel Simpson, 10; Marsha Kay Warnow, 10; Thomas Lee Warnow, 12
- April 18, 1962: Duncan Wallace Dorr, 10; Curtis John Waugh, 16; Bruce Brown Waugh, 12; Charles West Waugh, 32; Warren Cordier Barnes, 64, Presb.
- November 28, 1962: Gerald Louis Keck, 29, Meth.; Lois Ann Keck, 28, Chr.
- December 29, 1963: Daniel William Birk, 10; John Wayne Deedrich, 20, Meth.; Maribeth Enns, 11; Daniel Leon Fouraker, 10; Valorie Roxanne Green, 10; Lyle Bryan Hosler, 38; Margaret Cecille (Gottle) Hosler, a. R.C.; Jenifer Clare Keck, 10; Marvin Dee Morton, 10; Ava Marie, Mulford, 11 R.C.; Geanette Ceceille Mulford, 14; R.C. Lola Belle (Stoker) White, 71 June 18, 1967: Jeffrey Phelp Birk, 12; Donna Lorene Fouraker, 12; William Barton MacMillan, 11
- November 2, 1969: Richard Ralph Barrows, 22, Chr.; Janet Lee Buie, 11, Cong.; Doyle W. Danker, 25, Bapt.; Margeret Doll, 66; Diana Lee Fouraker, 13; Mark McGregor

MacMillan, 12; Margaret Elizabeth Picolet, 73; Victor Vincent Picolet, a., R.C.; Karen West Poggemeyer, 23, Bapt.; Lewis Eugene Poggemeyer, 22; Mark Alan Tessendorf, 12; Steven Donald Tessendorf, 13

First Quarter of the Second Century—1969—present

- June 27, 1971: Russell Ernest Hedge, 26; Bryan Keith Hosler, 13; Joel Andrew MacMillan, 12
 May 30, 1972: Wendy Carol Buie, 11, Cong.; Keir Alexander MacMillan, 11; Martina Rose (Harrison) Warnow, 19
 October 14, 1973: Burney Lou (Bailey) Mendenhall, 45, Presb.; Kathryn Lanell Mendenhall, 11
 February 8, 1976: Kimberly Ann Buie, 13; Shari Sue Danker, 12; Carrie Gwen Martin, 10; Rex Lane Leonard, 12; Mark Eugene Mendenhall, 10
 December 7, 1977: Veronica Joyce Caine, 13; Douglas Allen Elcock, 28, R.C.; Belinda Joy Mason, 24, Bapt.; Linda Wells Moriarty, 31, Meth.; John Larson Price, 9; Cheri Clerihan Pugh, 27, Presb.; Thomas Allen Vanderbilt, 8; Todd Alan Campbell, 9
 May 30, 1979: Ralph Elwood Fane, Chr.; Charlotte Mae Fane, Bapt.
 June 7, 1981: Jennifer Edwards, (b. 10/21/45); Neill William Buie, (b. 11/24/31), Union Ch.
 June 12, 1983: Lee Ann Seager, (b. 6/24/69); Ann Elizabeth Winkler (b. 1/27/70); Kathryn Lynn Winkler (b. 2/12/69); Mary Jo Dean Winkler, (b. 1/27/70); Adrian Corey Winkler, (b. 1/28/69); Jeffrey Joe Jensen (b. 2/2/71), R.C.; Jennifer Lee Jensen (b. 11/2/68), R.C.; Andrew Robert Vanderbilt (b. 6/27/71); James Adam Hildreth (b. 9/22/70)
 October 7, 1984: Susan Burgess, Sherry Burgess, Patricia Frey, Brian Eric Hill, Barbara Jones

APPENDIX D

INDIVIDUALS WHO ATTENDED THE SEVENTY-FIFTH ANNIVERSARY
OF ST. LUKE'S EPISCOPAL CHURCH

MAY 20, 1945

Mr. & Mrs. E. J. Dalton	Mr. & Mrs. Jay T. Hill
Mr. and Mrs. John T. Deweese	Mr. and Mrs. E. A. Burkholder
Mrs. Carl Birk	Marilyn Birk
Mrs. Ray Hill	Ray Hill
Mrs. J. A. Lister	J. A. Lister
H. A. Thomas	W. R. Vilven
H. R. Tessendorf	Mrs. C. E. C. Simpson
F. H. Hutchinson	Dorothy & Constance Whitmyer
Udell C. Hutchinson	F. H. Hutchinson
Mrs. Fred Kropf	Mr. & Mrs. John Burgess & Boys
D. S. Burgess	J. C. Lewis & wife
Miss Dorothy Burgess	Mrs. W. R. Vilven
Mr. and Mrs. A. M. Gilmore	Mr. and Mrs. Ed. P. Chapman
Mary Ann Breymeyer	Mr. and Mrs. Roger Regnier
Helen Wyvonne Beerhalter	Edward Regnier
Ella Gertrude Johnstone Crandell	Ruth Regnier
Mr. and Mrs. R. C. Johnstone	Howard Johnstone
Bill Sesler	Rolla M. Smith
Evan D.	Ben Sesler
Jean DeWeese Cordts	A. N. Ruby
Harold Tessendorf	Eldon W. Ruby
Mrs. Henry Tessendorf	Gertrude D. Knapp
Donald D. Tessenforf	Genevieve Smith
Carl Birk	Mildred M. Davies
Georgia Funnell	Mrs. A. E. Batchelor
Mrs. Emma Jane Gilmore	Betty Knostman
Robert Lewis Doyle	David Burgess
Charles R. Davies	Ann Crawford
Annabel Cordts	Nannie Beisly
Mrs. Guy Sesler	Louise Leach Parsons
Alta Smith Parsons	Mary O. Bittman
Gertie S. Shortt	Grace Eaton
Gertrude Swayne	Mrs. Walter Cordts
A. M. Bittmann	Mrs. Chas. Beerhalter
Sadie E. Bittmann	Miss Olga House
Miss Zella Iliff	Mrs. Ada Stark
Mr. & Mrs. H. L. Graham Jr.	C. F. Beerhalter
Donna Lindsey	Mr. & Mrs. W. L. Lindsey
Mr. & Mrs. Abe Giltner	Mr. and Mrs. H. A. Ruehmann
Mrs. Wm. Rankin	Mr. & Mrs. Wm. B. Duncan
Mrs. A. N. Ruby	Jeanne Ruby
Leone Schumacker	Mr. and Mrs. Claude Simmons
Mrs. "Jug" Jorgenson and "Jan"	

INDIVIDUALS WHO ATTENDED THE CENNTENIAL ANNIVERSARY
OF ST. LUKE'S EPISCOPAL CHURCH

November 15, 1970

Rev. and Mrs. William MacMillan	Mr. and Mrs. Glenn Meyer
Georgia C. Vilven	Doyle, Sue and Shari Danker
Carol and Jim Connizzo	Rick, Bobbi, Rhonda, and Riki Davis
Verta Serrin	Mrs. Blanche Pitney Pinet
Kim Pinet	Mary Pitney Geery
Mrs. Harriet Johnson	Mrs. J. D. Wallace (Betty Johnson)
Sophia and Gordon Ingram	Bob & Waneta & Rex Leonard
Mr. and Mrs. Vic Picolet	Mrs. Jay T. Hill
Mr. and Mrs. Mervin Marten	Tom, Fred, & Brad Marten
Mr. & Mrs. Neill Buie, Janet, Wendy and Kimberley	Mr. & Mrs. L. E. Poggemeyer, Jr.
Mabel J. Mitchell	Carroll H. Landis
Mrs. A. E. Batchelor	Mrs. Arch Gilmore
Mr. & Mrs. Roger Regnier	Mrs. Joe Doll
Mr. & Mrs. N. C. Balderson	Esther Ann Doyle
John W. Deedrick, Jr.	Mrs. Sharon Meyer (Deedrick)
Mrs. Eunice Deweese	Philip S. Deedrick
Bob & Nancy Dorr	Mrs. Ronald Hooper
Mr. & Mrs. L. E. Mertz	Mrs. John M. Burgess
Faye M. Williams	The Rev. and Mrs. Lester V. Wiley
Mrs. Edna R. Lister	Mr. & Mrs. R. M. Pugh
Eldon Wayne Ruby	Mrs. Sarah Ruby
Mr. & Mrs. Alfred Burgess	Richard & Myrline Winkler
Mr. and Mrs. James P. Boyce	Mr. Elizabeth Tauer
Mrs. Helen Trivett	Mr. & Mrs. Cecil Smith
Mr. & Mrs. Howard Johnstone	Mr. Frank Fitzgerald
	Mrs. Golda Johnstone

FAMILIES ON THE CHURCH MAILING LIST

January - October, 1984

Mrs. Fred Baker	Miss Anna Marley
Mrs. Neil Balderson	Mr. and Mrs. Mervin Marten
Mrs. Edith Bietry	Mrs. Florence McGregor
Mr. and Mrs. Bill Birk	Mr. and Mrs. Marten McKowen
Mrs. Florence Birk	Mr. and Mrs. Laurence Mertz
Mrs. Virginia Boyce	Mrs. June Meyer
Mr. and Mrs. Neil Buie	Mr. and Mrs. Harold Miller
Mr. and Mrs. Alfred Burgess	Mrs. Paul Murray
Mr. and Mrs. David Burgess	Mrs. Michael O'Leary
Rev. and Mrs. Donald Clingenpeel	Dr. and Mrs. R. E. Price
Rev. and Mrs. B. Shepherd Crim	Mr. and Mrs. Ed Pugh
Mr. and Mrs. J. W. DeBord	Mr. Richard Pugh
Mrs. Joe Doll	Mrs. A. N. Ruby
Dr. and Mrs. Robert Edwards	Mr. and Mrs. Henry Schroeder
Mr. and Mrs. Douglas Elcock	Mr. and Mrs. Ken Seager
Mr. and Mrs. Ralph Fane	Mrs. Verda Serrin
Mr. and Mrs. David Frey	Mr. and Mrs. Claude Simpson
Mr. and Mrs. Harvard Goodrich	Mr. and Mrs. Cecil Smith
Dr. and Mrs. J. W. Hildreth	Mr. and Mrs. Malcolm Smith
Mr. and Mrs. David Hill	Mr. and Mrs. Clifford Stark
Mrs. Margaret Hines	Mr. and Mrs. Donald Tessendorf
Mrs. Betty Jensen	Mr. and Mrs. David Vanderbilt
Mr. and Mrs. Howard Johnstone	Mrs. Wilford Vilven
Mr. and Mrs. William Kaine	Mrs. Dorothy Whitmyer
Dr. and Mrs. J. Harvey Littrell	Mr. and Dr. J. J. Wigglesworth
	Mr. and Mrs. Richard Winkler

RESEARCH SOURCES

BOOKS

- Centennial Committee, The First Hundred Years, The Diocese of Kansas, Lawrence, Kansas: The Allen Press, 1959.
- Taylor, Blanche Mercer, The Episcopal Church in the Diocese of Kansas, Topeka, Kansas: Josten's, 1973.
- Walter, J. D., History of Kansas State Agricultural College, 1940.
- Wamego Centennial Committee, Official Souvenir Book, 1966.

NEWSPAPERS

- The Kansas Valley: Nov. 25, 1869; May 12, 1870.
- The Kansas Agriculturist: Nov. 28, 1890; Oct. 17, 1890; Oct. 24, 1890; Dec. 20, 1889; Jan. 4, 1900; Dec. 8, 1898; Dec. 15, 1898; Dec. 29, 1898; Jan. 26, 1899; Febr. 2, 1899; May 11, 1899; June 1, 1899
- The Wamego Reporter: June 6, 1912; May 26, 1921; Nov. 9, 1922; Nov. 23, 1922; Sept. 8, 1932; Dec. 22, 1932; March 9, 1944; March 16, 1944; Jan. 17, 1952; June 6, 1952
- The Wamego Weekly Times: Jan. 26, 1912
- The Wamego Times: March 9, 1893; May 12, 1893; June 1, 1894; March 29, 1906; Aug. 27, 1908; Jan. 12, 1917; January 1921; April 28, 1926; Dec. 15, 1927; Jan. 12, 1939; April 4, 1940; July 18, 1940; Jan. 8, 1948; Oct. 30, 1942; May 21, 1945; Jan. 17, 1952; Sept. 29, 1952; Oct. 28, 1954; Nov. 26, 1970; Dec. 2, 1982; April 26, 1984.

HISTORIES OF ST. LUKE'S

Three papers giving historical information about St. Luke's have been written by Ollie Bittman, Ella Bachelor, and June Meyer. All were available to the author.

POTTAWATOMIE COUNTY DEED RECORD BOOKS

Available in the Courthouse in Westmoreland were the deed records for the various properties which St. Luke's has had ownership.

The Books used were: C, p. 14; E., pp. 567, 569, 570; H, p. 135, 496; 10, p. 120; 11, p. 591; 17, p. 447; 22, p. 212; 67, p. 673; 71, pp. 43, 185; 75, p. 117; 77, p. 47; 81, p. 294; 113, pp. 86,88; 121, p. 377; 126, p. 23.

DIOCESE OF KANSAS ARCHIVAL COLLECTION

The Diocesan archives was in Topeka when the research for the book was begun; it was then moved to the Spencer Research Library in Lawrence before the study was completed. Material found in the Diocesan Archives included: Parochial Reports; Journals of the Bishops; and Confirmation Records.

ST. LUKE'S ARCHIVAL COLLECTION

Fortunately many letters, newspaper clipping, receipts, contracts, Guild and vestry minutes had been saved through the years.

ISABEL ROGERS HILL COLLECTION

Mrs. Hill had saved most of the St. Luke's Guild Yearbooks from 1922 until 1967, many pictures, and newspaper clippings. All were available to the author.

STATE AND FEDERAL CENSUS RECORDS

The Pottawatomie County census records for 1865, 1870, 1880, and 1900.

A SALUTE TO THE CHOIR

At an earlier period of the history of St. Luke's the author saluted the women of St. Luke's for their efforts. It seems only appropriate to end this book about St. Luke's Episcopal Church with a salute to the group which has brought much joy and happiness to all of the parishoners. Visitors to St. Luke's always comment enthusiastically about the quality of the choir. The blending of the youthful and mature voices brings great pleasure to all who hear them.



St. Luke's Choir
September 1984

Top row, l. to r.: Richard Winkler, Joyce Elcock, Corey Winkler, Susan Sedlacek, Margie Winkler. Second row: Myrline Winkler, Katie Winkler, Ann Winkler, Mary Jo Winkler, Ellen Edwards. Bottom row: Jennifer Edwards, Matthew Elcock, John Elcock, Ted Winkler, Michael Winkler, Danny Winkler. Absent: Patricia and David Frey, Joie Crim, Andrew and Jan Vanderbilt, and Jason Jensen.

* * * *

INDEX

- Allebrand, 122
 Allman, 28,31,61,105
 Ames, 6, 10-14,16,17, 29,49,101
 102,119
 Archimede, 115
 Arnold, 46,120
 Axtell, 33
 Baker, 21,85,92,119,126
 Balderson, 22,32,33,38,39,42,47
 48-51,71,80,81,125,126
 Banks, 76,103
 Barber, 23
 Barclay, 82
 Barde, 18,19,21,119
 Barkley, 62
 Barnes, 61,122,123
 Barrows, 123
 Batchelor, 60,61,63,67,68,70,77
 78,83,91,122,124,125
 Beerhalter, 60,63,69,121,124
 Beisley, 6,12,17,22,23,43,53,77,
 101,102,119,122,124
 Bell, 119
 Bender, 43,49
 Berdahl, 82,87,89,
 Berner, 11,120
 Berry, 39,119
 Bietry, 49,117,126
 Birk, 45,46,52,58,61,64,67,68,
 71,74,78,83,85,86,121-124,126
 Bittman, 5,19,21,23,29,30,34,35,
 43,50,53-55,60,61,65,81,101,
 106,109,124
 Boman, 65,67,68,71,72
 Bowers, 44
 Bowman, 52,115
 Boyce, 38,48,49,52,54,55,56,58
 62,64,66,67,69,73,76,82,91
 125,126
 Boyd, 122
 Brady, 12,13,18,19,105
 Bramledge, 89
 Bressler, 43,120
 Breymer, 33,55,77,103,125
 Brock, 103
 Brodhead, 37,39,40,45,47,49,52
 53,55,59,61
 Brooke, 10,11,54,105
 Brower, 29,54
 Brown, 2,3,5,7,13,54,96,103,120
 Brunner, 32,34,53,58,120,121
 Buie, 76,83,87,90,92,123,125,126
 Burgess, 21,32,49,52,55,60,62,63
 65-67,70,73,83,84,87,88,90,91
 93,115,116,121,122,124,126
 Burke, 82,91
 Burkhardt, 35,43
 Burkholder, 44, 121,122,124
 Buzan, 85
 Campbell, 83,87,88,93,123
 Carl, 11,21,119
 Carter, 34,120
 Chafee, 53
 Champion, 3,4,28,29,32,33,9b
 Chandler, 3,5
 Chapman, 49,53,55,60,71,103,120
 124
 Clark, 76,117
 Clary, 20
 Clements, 64,122
 Clingenpeel, 82, 88,126
 Clinton, 114
 Cochran, 113
 Cohen, 90
 Coles, 17,98
 Connizzo, 125
 Cook, 3,5-7,96,97,119
 Cooper, 11,119
 Copeland, 78
 Cordts, 31,50,52,55,58,59,78,117
 121,122,124
 Corlett, 43,120
 Cornell, 22,119,
 Crandell, 50,51,61,63,124
 Crane, 3,5,43,96
 Crawford, 34,49,120,124
 Crim, 82,87-89,93,126,127
 Cross, 109
 Cryder, 24,33,43,49,120
 Dacquet, 14,61
 Dalton, 43,48,50,60,120,121,124
 Danforth, 49,61
 Danker, 74,83,86,93,123,125
 Davies, 60-64,66,110,124
 Davis, 125
 Dawe, 4,43,50,52,69,91,103,109,
 120,121
 Day, 54,61,120
 de B Kays, 29
 DeBord, 86,89,126
 Deedrick, 78,117,123,125
 Detwiler, 19,43,54,119
 Deweese, 14,21,43,50-52,69,91,120
 -122,124,125
 Dodge, 22
 Dolcator, 34
 Doll, 69,76,93,125,126
 Dorr, 73,74,76,122,123,125
 Doty, 119
 Doyle, 34,50,55,58,109,120,124,125
 Drake, 103,121
 Duncan, 45,61,120,121,124
 Eaton, 54,124
 Edwards, 87-89,90,93,113,125-127
 Eggenberger, 121
 Elcock, 52,83,85,86,88,91,93,115
 123,126,127
 Elnadn, 14
 Enns, 123
 Esperlaub, 91
 Evans, 49,72,103
 Fairchild, 63,121
 Fane, 83,84,89,123,126
 Fee, 12
 Fellows, 83
 Fenner, 55,57,58,60,66,110
 Finney, 103
 Fisher, 2-4,7,96
 Fitzgerald, 52,73,81,120,122,125
 Flenthope, 46,67,77,121,122
 Flick, 34
 Fly, 82
 Fortune, 45,119,121
 Fouraker, 69,73-75,122,123
 Fowkes, 33
 Frey, 83,88,90,123,127
 Funnell, 20,43,47,50,58,60,124
 Gary, 125
 Geisel, 30,105
 Gibbs, 91
 Gilmore, 16,43,71,77,84,91,103
 109,120,124,125
 Giltner, 9,18,19,21,29,43,48,52,
 53,55,60,65,71,109,114,120,
 124
 Goliaday, 14,103,120,121
 Goodrich, 116,126
 Goss, 74
 Graham, 124
 Greeley, 1
 Green, 73,74,122,123
 Gregory, 7
 Grein, 82,88,93
 Grieve, 14
 Grooms, 49,119
 Haacke, 120
 Haid, 28,119
 Hargraves, 120
 Hartwick, 43,62,109,120
 Hawkins, 30
 Heath, 6,97,119
 Hedge, 123
 Heise, 55,121
 Helm, 103
 Hemmers, 74
 Henderson, 21,119
 Hersh, 120
 Hiatt, 105
 Hildreth, 83,87,90,123,126
 Hill, 9,11,32,33,43,49,50,55,60-
 64,67,68,70,71,74,78,83,87,88,90
 93,103,105,109,110,121,122,124
 -126
 Hobbs, 28
 Hodges, 119
 Hooper, 125
 Hoover, 45
 Hosler, 123
 House, 124
 Houston, 14,15
 Huey, 52,116
 Hulburd, 120
 Hutchinson, 43,58,61,109,121,124
 Hyatt, 30
 Iliff, 124
 Ingraham, 91,125
 Jackson, 122
 James, 28,33,105
 Jenkins, 11,18,19,21,44,55,60,61
 72,121
 Jensen, 88,123,126,127
 Johns, 122
 Johnson, 11,43,61,101,125
 Johnston, 55,58,119

- Johnstone, 9,11,12,21,23,25,29,31
 33-36,43,44,48-50,73,79-81,87,
 91,103,109,120,121,124-126
 Jones, 76,77,119,120,123
 Jorgenson, 124
 Julien, 103
 Kaine, 29,52,61,65,70,74,76,78,
 83,85,87,91,116,117,120-122,
 126
 Keck, 74,123
 Kerr, 21,115
 Knapp, 124
 Knostman, 103,124
 Kongs, 78
 Korneman, 29,43
 Kropf, 50,52,53,55,120,121,125
 Kuster, 76,122
 Lamphere, 34,43,50
 Landis, 125
 Larson, 35,81,103
 Lattimore, 43,120
 Leach, 3-6,9,13,14,20,33,43,97,
 103,116,119,120
 Lee, 1-3,5-8,24,28,96,97,105,116
 Leete, 22,23,27,28,105
 Leis, 61
 Leonard, 23,33,82,86,93,123,125
 Lewis, 22,23,29,101,119,120,124
 Lindsey, 61,124
 Lintz, 121
 Lister, 91,122,124, 125
 Littrell, 82,83,85,126
 Loukota, 115
 Lowry, 20,47,53,62,87
 Luke, 22,119
 MacMillan, 79,81,87-89,93
 Marlatt, 116
 Marley, 126
 Marten, 43,55,61,64,71,74,121,125
 126
 Martin, 50,73,83,87,93,120,123
 Mason, 123
 McCaubry, 21,119,124
 McCoss, 122
 McGregor, 72,126
 McKowen, 52,126
 McMahan, 21-23,29,101,119
 McMillan, 3-6,9-17,19-22,24,29-
 31,34,65,73,95-98,100-103,119
 McNeer, 82
 McQuire, 5
 Mendenhall, 80,123
 Merritt, 103
 Merryman, 43,120,121
 Mertz, 51,62,67,69,70,74,76,78,
 81,83,85,86,122,125,126
 Meyer, 31,50-52,67,68,74,77,78,
 79,81-83,85,91,117,122,125,126
 Mickadiet, 22,119
 Miller, 23,33,50,62,64,69,70,74,
 122,126
 Millspaugh, 24,29,31,105
 Miner, 20,22,105
 Minturn, 65,72,82
 Mitchell, 69,81,91,125
 Moll, 43
 Montgomery, 34
 Moore, 4, 116
 Moriarty, 123
 Morton, 78,123
 Mulford, 74,123
 Murray, 83,85,91,92,126
 Naismith, 121
 Norman, 119
 Nott, 35,36
 O'Leary, 126
 Olson, 69, 122
 Page, 3, 96
 Palmer, 43,119
 Pardee, 102
 Parker, 113
 Parsons, 5,9,11,12,18,19,29,31,
 33,34,50,53,55,58,91,103,109,
 116,120,121,124
 Peabody, 44
 Peake, 5
 Peddicord, 119
 Petrie, 120
 Picolet, 85,91-93,123,125
 Pinet, 125
 Pitney, 52,64,70,74,83,91,109,
 119,120
 Pittneger, 13
 Plesse, 32,33,50,103,120
 Poggenmeyer, 123,125
 Porter, 119
 Price, 83,87,92,93,123,126
 Prunty, 22,49,52,55,59,64,119,
 121
 Pugh, 61,64,69,71,73,75,77,78,83
 90,91,122,123,125,126
 Rankin, 61,80,81,91,120,124
 Regnier, 61,124,125
 Reid, 122
 Rightmeir, 43,120
 Rogers, 9,11,17,18-21,23,29-34,
 43,49,53,71,81,90,101,103,104
 119-121
 Ruby, 21,33,48,50,61,64,68,78,109
 121,124-126
 Ruehmann, 32,43,48,50,55,61,103,
 120,124
 Ruffle, 29,105
 Sage, 3,5,96
 Sargent, 122
 Savage, 73
 Schober, 119
~~Schroeder, 67,71,122,126~~
 Schumaker, 61
 Schurr, 49
 Scott, 25,28,29,61,115,119
 Seager, 90,123,126
 Sedlacek, 88,127
 Seele, 74
 Serrin, 78,83,125,126
 Sessler, 48,50,52,58,59,61,63,64,
 70,81,91,121,124
 Shafer, 121
 Shaw, 52,121
 Shea, 21,65,115,119,122
 Shortt, 125
 Shreve, 27
 Silver, 29
 Simmons, 46,124
 Simpson, 32,43,44,53,61,71,109,
 120-124,126
 Small, 28
 Smick, 32,119
 Smith, 6,9,21,29,30,33,34,45,64,
 83,84,90,91,93,103,109,116,
 120,121,124-126
 Soelter, 121
 Solten, 60
 St. John, 28,29,119
 Staley, 103
 Stark, 90,124,126
 Stewart, 7,119
 Stoble, 122
 Stone, 9-12,18,19,23,24,29,30,36,
 43,107,119,120
 Swain, 122
 Swanson, 120
 Swayne, 54,71,119
 Sykes, 25
 Tabaka, 43,53
 Talbot, 29
 Tauer, 69,91,92,125
 Taylor, 71,122
 Teeter, 43,103,109
 Terrill, 73,76
 Tessendorf, 52,58,64,71,74,77,
 87,91,93,121-124,126
 Thieland, 120
 Thomas, 11-13,16-22,24,95,98,99
 101,105,124
 Thompson, 49,103,120
 Toy, 83,86
 Trivett, 81,125
 Trotter, 116
 Trout, 20
 Turner, 65,66,71,73,82
 Ulrig, 45
 Vail, 1,2,6-8,11,95,105
 Vanderbilt, 83,87,88,93,123,126-7
 Vaneta, 50
 Vilven, 43,48,52,55,60,61,65,72,
 91,121,124-126
 Vosloh, 50
 Wagner, 21
 Walky, 14
 Wallace, 125
 Walton, 54,71
 Ward, 54,58,61,63-65,121
 Warnow, 73,74,83,87,122,123
 Washington, 4,6,97,119
 Waugh, 123
 Weaver, 80,82,86,92,93
 Weiler, 122
 Weller, 11,12,119
 Welty, 11,14,28,103
 Weybrew, 43,44,53,71,91,109,119
 White, 74
 Whitmyer, 9,21,32,61,63-65,71,78
 114,121,124,126
 Whittaker, 71,114,122
 Wigglesworth, 126
 Wiley, 65,72,80,81,125
 Williams, 125
 Winkler, 74,82,83,85-89,90,123,
 125-127
 Wise, 31,35,48,50,53,54,58,105,106
 Witts, 43,55,60,65,121
 Wood, 65,66,71,73
 Young, 85